

MICROFILMED

This is to certify that on September 5, 1979, I surveyed the property shown on this plat, known as Property of Alvin B. King, recorded in the RMC Office of Greenville County in Deed Book 753 on page 513 and Deed Book 568 on page 343, and that the property lines, walls and buildings are as shown hereon; that the building located on said lot does not encroach or project on adjacent streets or property, and that no adjacent walls or buildings encroach or project on said premises, and that no utility lines cross this property except as shown hereon. This property is not located in a designated flood hazard area.

*James R. Freeland*  
 James R. Freeland RLS & PE 4781

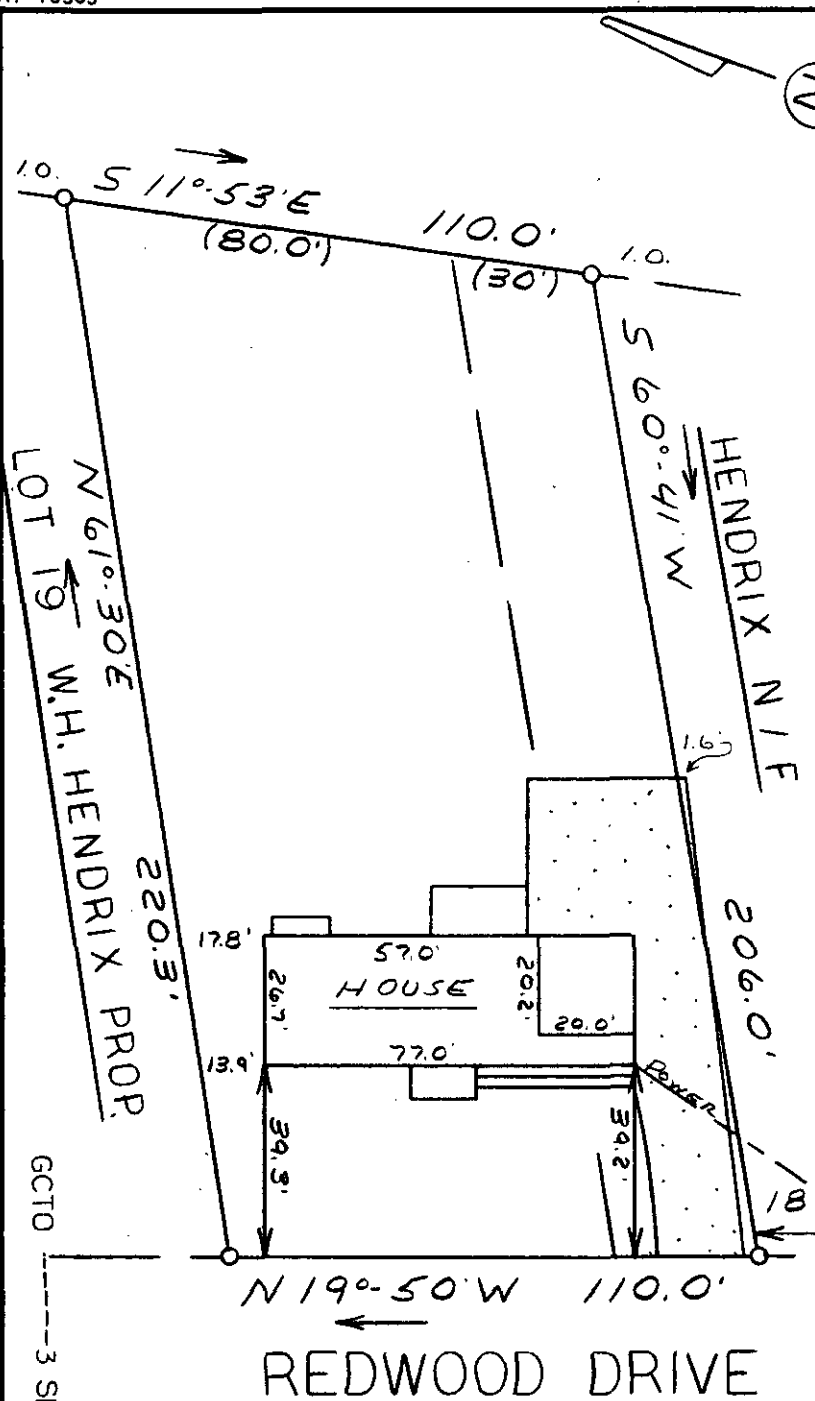

FILED  
 GREENVILLE CO. S.C.  
 SEP 5 2 35 PM '79  
 DONNIE S. TARKERSLEY  
 R.M.C.  
 187'± TO YOWN RD.  
 40 0 80  
 scale feet

GCTD -3 SE 6 79

240.2-1-45

SEP 6 1979



SEAL

STATE OF SOUTH CAROLINA  
 GREENVILLE COUNTY

PROPERTY OF  
 ALVIN B. KING

7-N-25

FREELAND & ASSOCIATES  
 Engineers • Land Surveyors

GREENVILLE, S.C.

SURVEY	F.L.
DRAWN	M.C.
CHECK	M.C.
SCALE	1" = 40'
DATE	9-5-79
DWG. NO.	79-3997